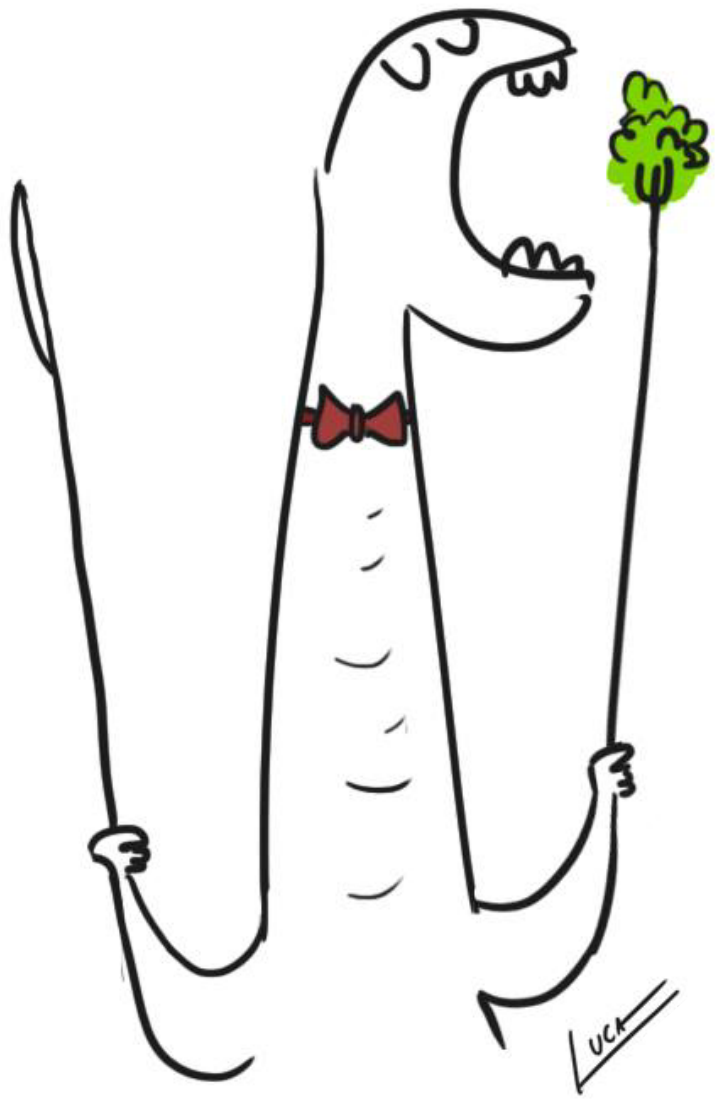

CURRICULUM
Luca Zecchi

CURRICULUM
Animator freelance

Contact

luca@delica.it

Field

Animations for TV and Web

Music videos

Short Films

Ability / Quality

Storyboarding

2D Animation

3D Animation

Video Editing

Strong animation knowledge

Dedication

Adaptable

Different styles of drawing

Experience

Software

Animation

After Effects
Maya
DUIK
TVPaint animation
Rubberhose
Joystick n' Sliders

Storyboarding

Photoshop

Video Editing

Premiere Pro
After Effects
DaVinci Resolve

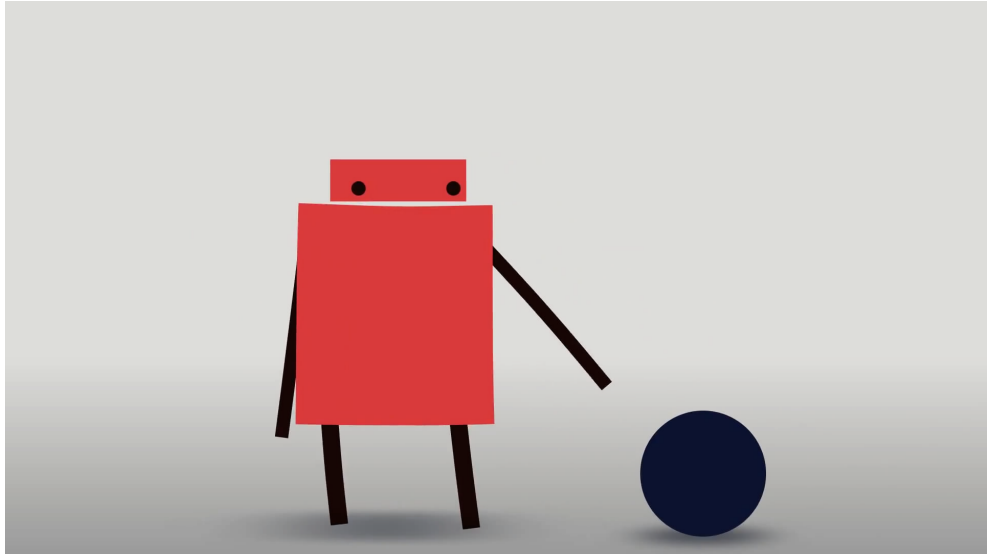

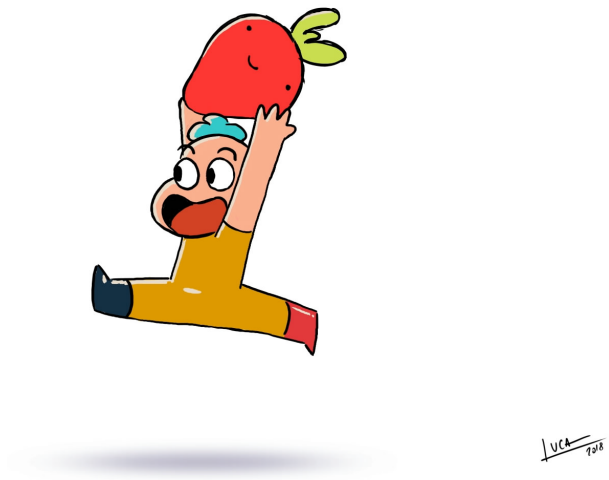

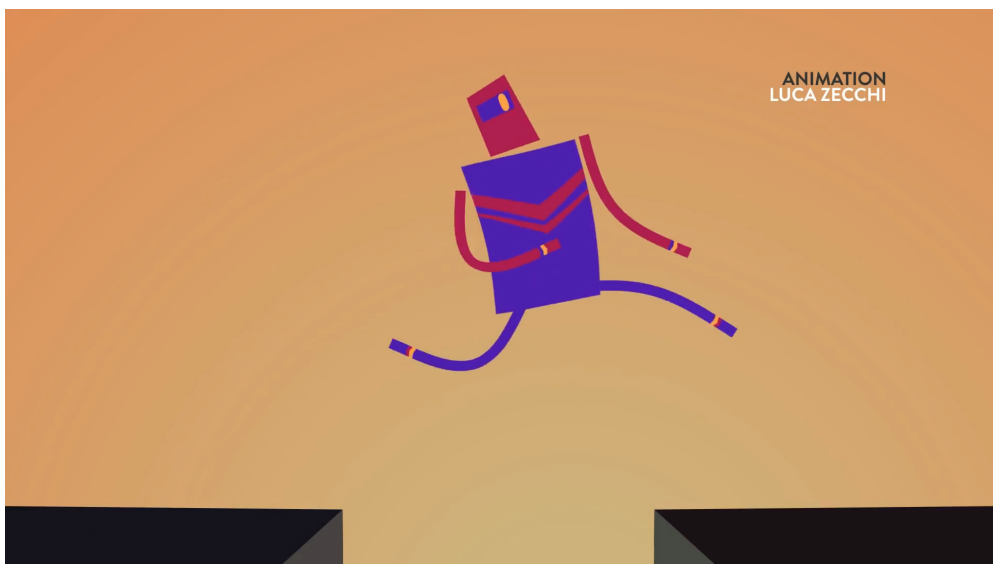
ANIMATION
LUCA ZECCHI

GWA